# CARRICK BLITZ

CITY OF PITTSBURGH
OFFICE OF THE MAYOR

COUNCIL DISTRICT 4

OnWatch
CARRICK-OVERBROOK BLOCK WATCH

# THE BASICS

**175**

**PEOPLE ENGAGED**

**5**

**COMMUNITY MEETINGS**

**14**

**WORKING GROUP MEETINGS**

**CARRICK BLITZ**

# THE PROCESS

BUILD THE TEAM

AUGUST

IDENTIFY ISSUES

GATHER & ANALYZE DATA

CREATE ACTION PLAN

IMPLEMENT ACTION PLAN

SEPTEMBER & OCTOBER

CARRICK BLITZ

# THE TEAM

| COMMUNITY | ORGANIZATION |
|---|---|
| CAROL ANTHONY | CARRICK/OVERBROOK BLOCK WATCH |
| TRISH HATFIELD | CARRICK COMMUNITY COUNCIL |
| JAMES BOLAND | CARRICK/OVERBROOK BLOCK WATCH |
| DONNA WILLIAMS | ZONE 3 PUBLIC SAFETY COUNCIL |

| CITY | DEPARTMENT/BUREAU/OFFICE |
|---|---|
| WILLIAM PEDUTO | MAYOR |
| NATALIA RUDIAK | COUNCILWOMAN |
| GUY COSTA | MAYOR'S OFFICE - CHIEF OF OPERATIONS |
| MIKE GABLE | PUBLIC WORKS - DIRECTOR |
| LEE HALLER | PUBLIC WORKS - DEPUTY DIRECTOR |
| LOURDES SANCHEZ-RIDGE | LAW - SOLICITOR |
| YVONNE HILTON | LAW - DEPUTY SOLICITOR |
| JOCELYN BANKS | LAW - ASSISTANT SOLICITOR |
| MAURA KENNEDY | PERMITS, LICENSES, AND INSPECTIONS - DIRECTOR |
| BRIAN RALSTON | PERMITS, LICENSES, AND INSPECTIONS - SENIOR INSPECTOR |
| JULIE REILAND | PERMITS, LICENSES, AND INSPECTIONS - GOV. & PUBLIC AFFAIRS |
| PAUL LEGER | FINANCE - DIRECTOR |
| CAMERON MCLAY | POLICE - CHIEF |
| KAREN DIXON | ZONE 3 POLICE - COMMANDER |
| LORI MCCARTNEY | ZONE 3 POLICE - LIEUTENANT |
| LAURA MEIXELL | INNOVATION & PERFORMANCE - A&S MANAGER |
| GEOFF ARNOLD | INNOVATION & PERFORMANCE - ANALYST |
| TARA MATTHEWS | INNOVATION & PERFORMANCE - ANALYST |
| WENDY URBANIC | INNOVATION & PERFORMANCE - 311 MANAGER |
| BETHANI CAMERON | COUNCILWOMAN RUDIAK |
| MEGAN NEUF | COUNCILWOMAN RUDIAK |
| GRANT GITTLEN | COMMUNITY AFFAIRS |
| LEX JANES | COMMUNITY AFFAIRS |

CARRICK BLITZ

# IDENTIFY ISSUES

**124**
**PROPERTIES IDENTIFIED**

**PUBLIC MEETING**
**AUG 31ST**

**AFTER**
**WORKING GROUP**
**AUG 25TH**

**BLOCK WATCH**
**AUG 3RD**

**CARRICK**
**BLITZ**

# GATHER & ANALYZE DATA

**124**
**COMMUNITY IDENTIFIED PROPERTIES**

**311 DATA**

**911 DATA**

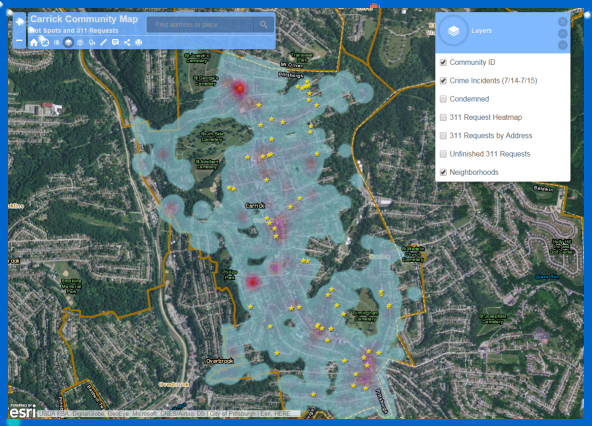


**42**
**HOT SPOTS**

# CARRICK BLITZ

# ACTION PLAN

CARRICK
BLITZ

# THE RESULTS

**NOTE: THESE #'S WILL INCREASE AS CASES COME BEFORE MAGISTRATE KING**

**24**
**STREETS IMPACTED**

**5**
**CLEAN & LIEN COMPLETED**

**15**
**VIOLATIONS ABATED (OVERGROWTH, LITTER, TRASH)**

**3**
**BUILDING & SIDE WALK VIOLATIONS ABATED**

**14**
**ISSUES SENT TO MAGISTRATE**

**1**
**CONDEMNED**

**$1000**
**FINES LEVIED**

**CARRICK BLITZ**

# NEXT STEPS

- QUALITY OF LIFE MANAGER
- CORO FELLOW
- COURT HEARINGS
- SUSTAINED INVOLVEMENT FROM CITY DEPARTMENTS

CARRICK BLITZ

# QUESTIONS

# ???

CARRICK
BLITZ