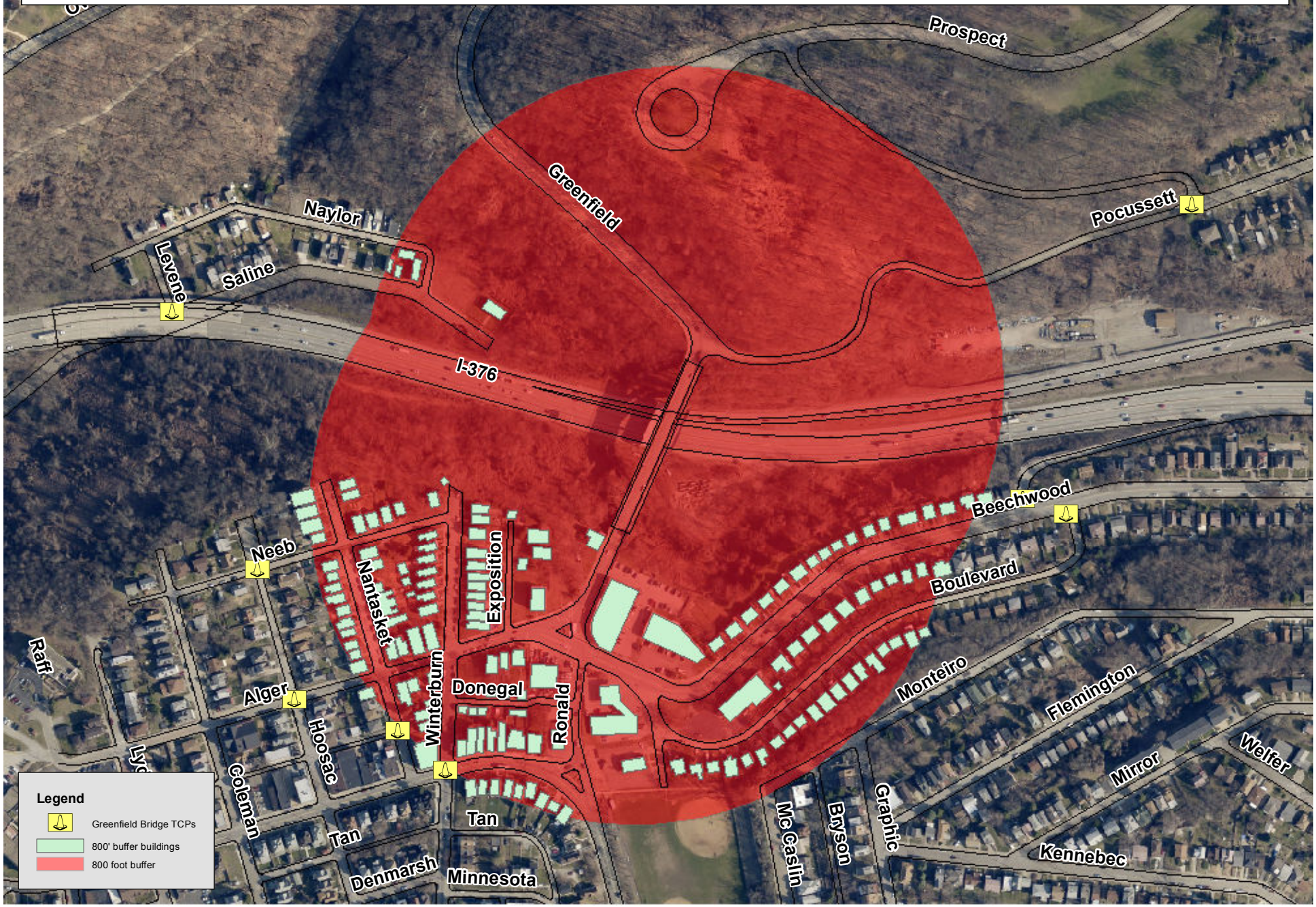Greenfield Bridge Demolition Safety Area