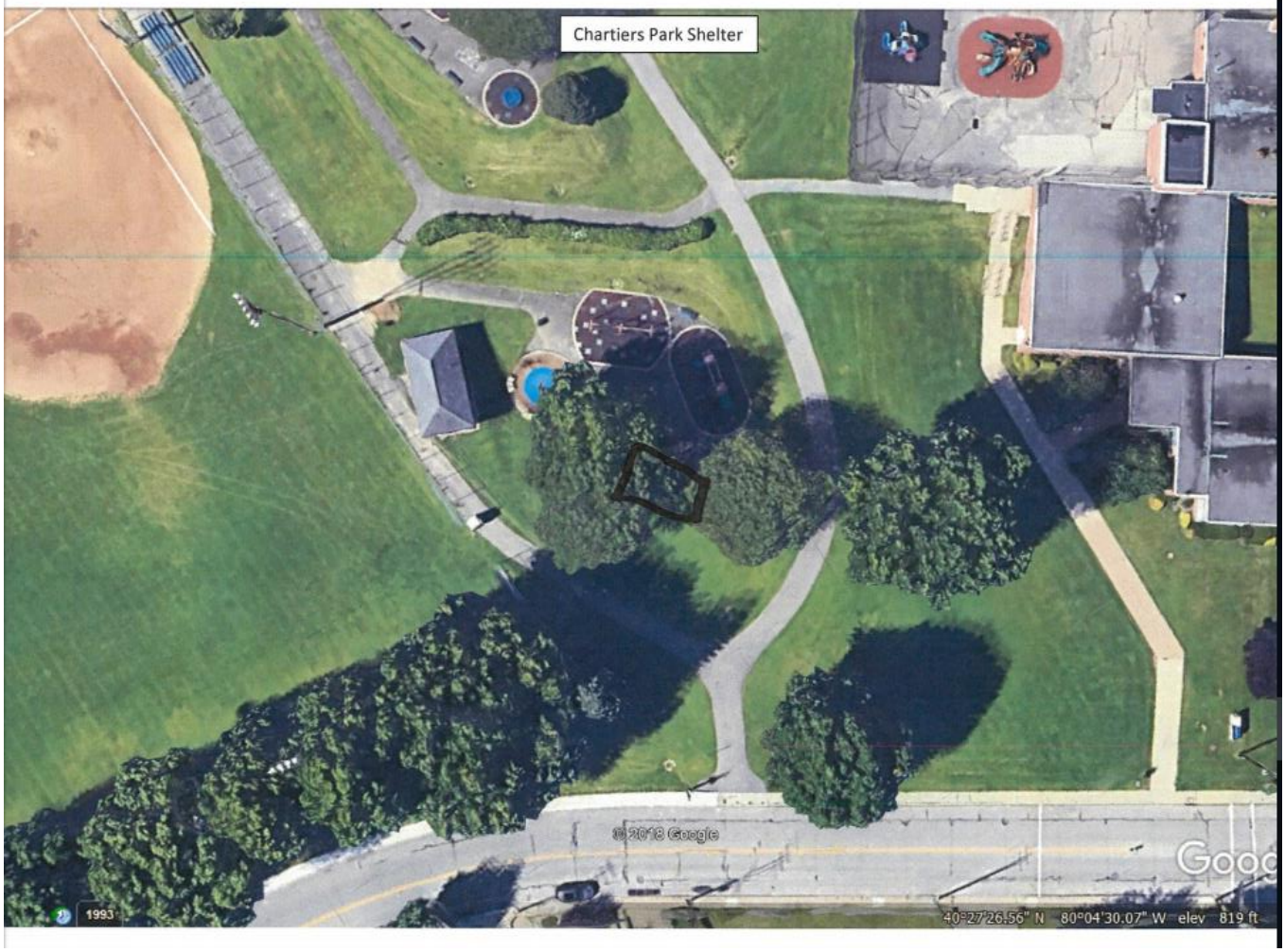
Chartiers Park Shelter
© 2018 Google
1993
40°27'26.56" N 80°04'30.07" W elev 819 ft